

Citrix ShareFile

Usability vs. Manageability

About Esther

- ✓ 15+ years of Technical Consulting
 - ✓ Senior Consultant at PepperByte
 - ✓ MSc Computer Science
 - ✓ Design | Implement | Troubleshooting
 - ✓ Small vs. Large Infrastructures
 - ✓ Government | Industry | Commerce
- ✓ Author of:
 - ✓ Citrix XenApp 6.5 Expert Cookbook

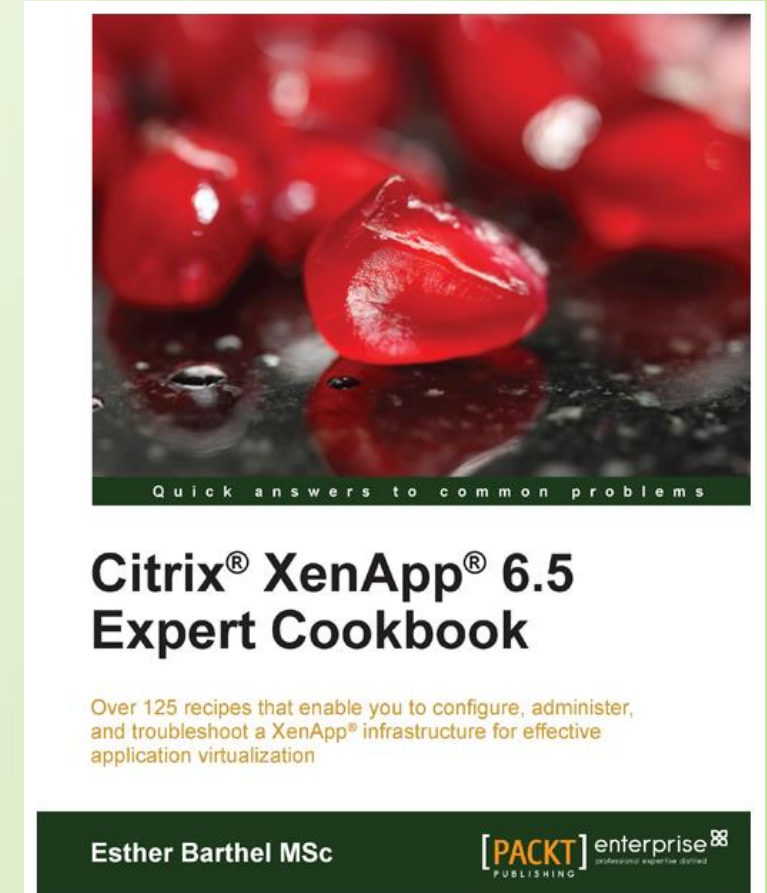

About Martijn

- ✓ 15 years of working in IT
 - ✓ CCV-E, CCP-M, CCEE, NCITP, CCIA
 - ✓ Bachelor of Engineering in Logistics
 - ✓ Government | Healthcare | Construction
 - ✓ Design | Build | Advice
 - ✓ 200 – 10000+ seats
 - ✓ Internal teacher for Groupe Open
- ✓ Avid Cyclist

Agenda

- ✓ ShareFile introduction:
- ✓ ShareFile Usability:
- ✓ ShareFile Manageability:

Architecture, Editions & Licensing

Clients, Features & Lessons Learned

Admin tools & Lessons Learned

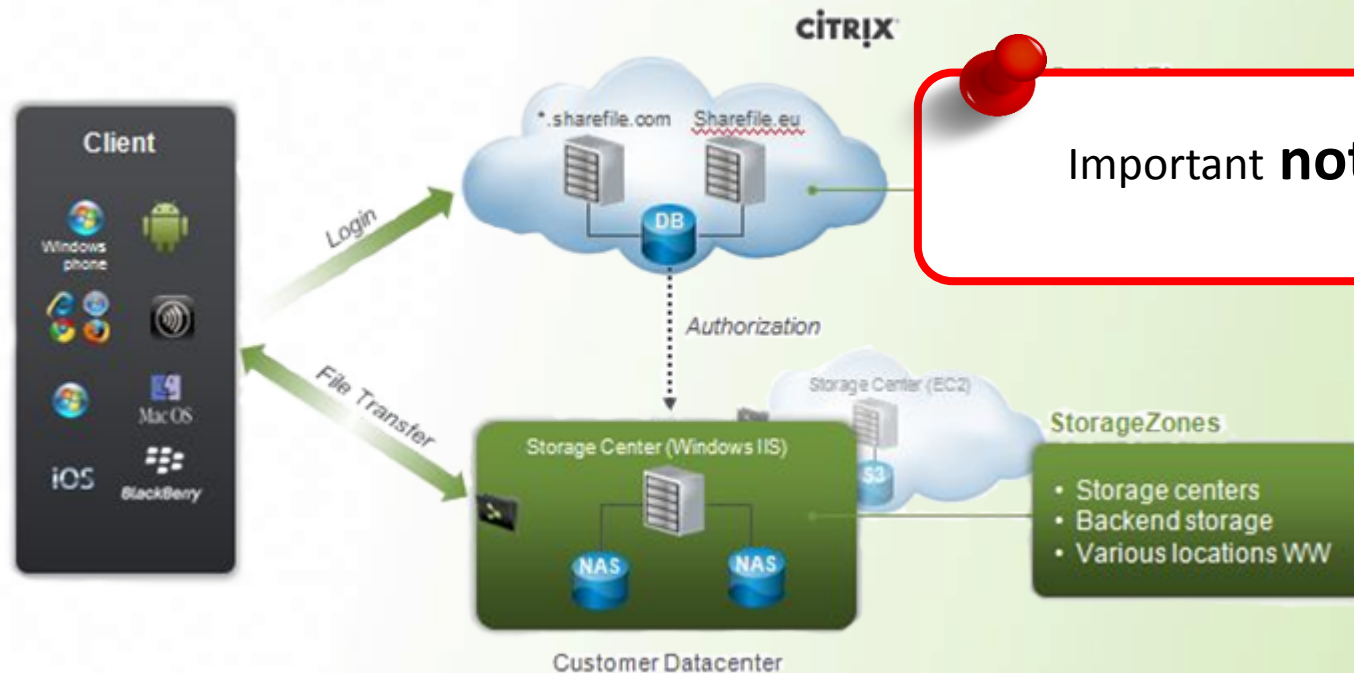

Important **notes** during presentation!

ShareFile Introduction

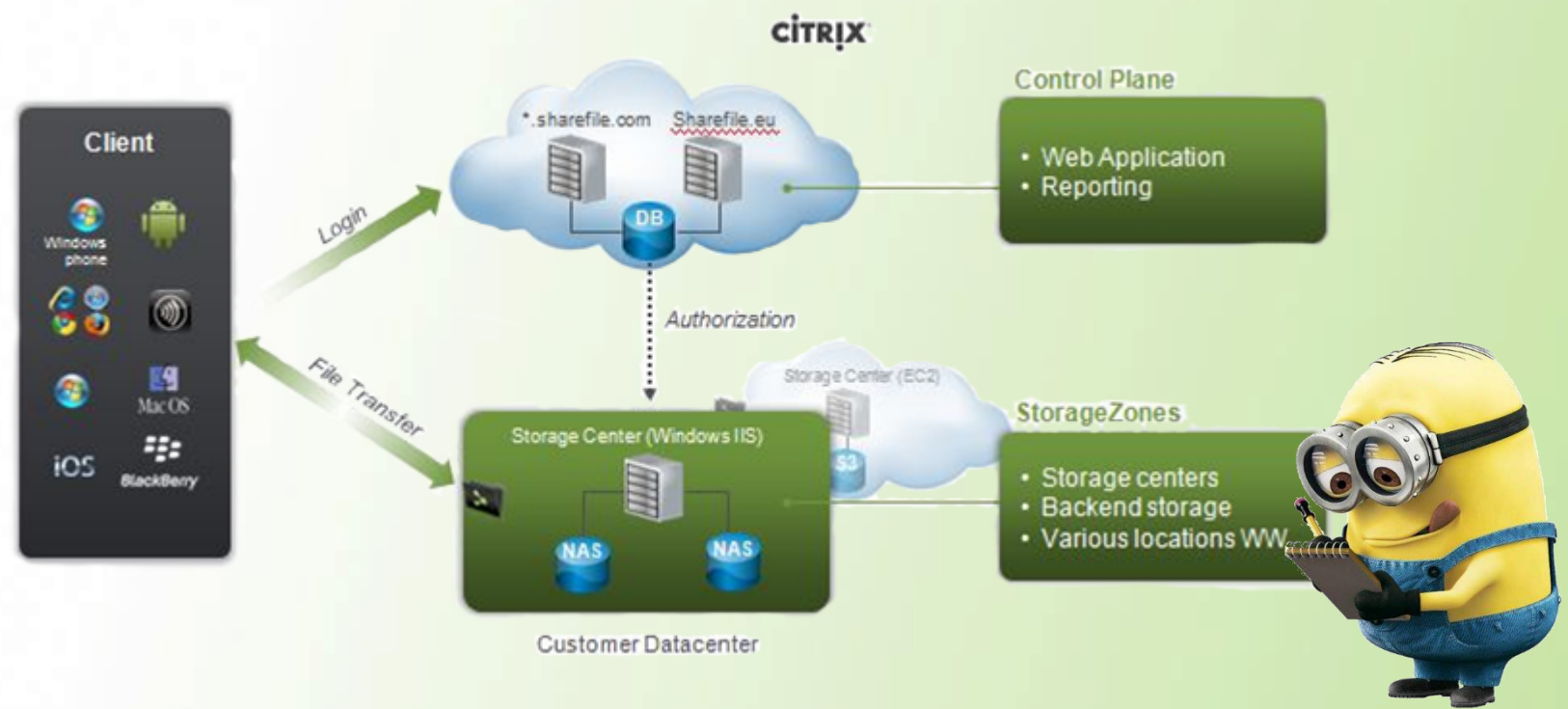

ShareFile Architecture

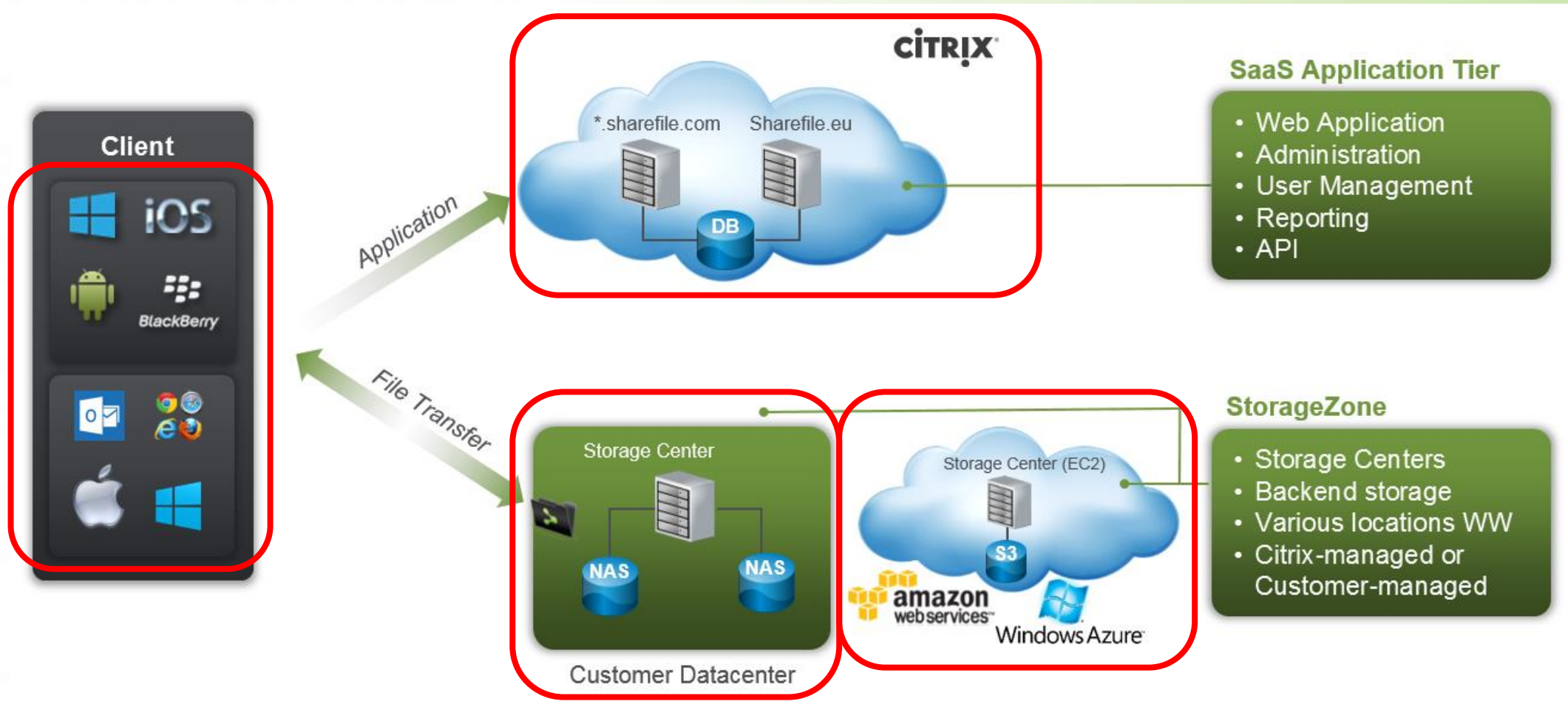

ShareFile Editions & Features

ShareFile Feature	Basic	Professional	Corporate	Enterprise
Storage/Bandwidth	5 GB	10 GB	20 GB	-
Employee accounts	2	10	20+	-
Unlimited Client Users	x	x	x	x
Custom Branding	x	x	x	x
Encrypted transfer and storage	x	x	x	x
Support				
24/7 Telephone support	x	x	x	x
Mobile app				
Browse/download docs from SharePoint/CIFS shares	x	x	x	x
Mobile editing (only iOS)	x	x	x	x
Mobile Device Security			x	x
Desktop app				
Plugin for Microsoft Outlook		x	x	x
Desktop Sync		x	x	x
Management				
User Management Tool			x	x
Enterprise Directory Integration (SAML)				x
Store Data On or Off Premises				x
IT Managed Follow-Me Data (On-Premise)				x
Costs (per month)	\$29.95	\$59.95	\$99.95	TBD

ShareFile Enterprise License Model

- ✓ User licensing
 - ✓ Citrix-managed StorageZones
 - ✓ Annual
 - ✓ Off-premise Citrix managed Cloud Storage
 - ✓ Customer-managed StorageZones
 - ✓ Perpetual or annual
 - ✓ On-premise StorageZone

ShareFile Usability

ShareFile Mobile Apps

ANDROID

Windows Phone

Windows 8

⇒ ShareFile Desktop Apps

- ✓ ShareFile Sync for Windows & Mac
- ✓ ShareFile Plugin for Microsoft Outlook

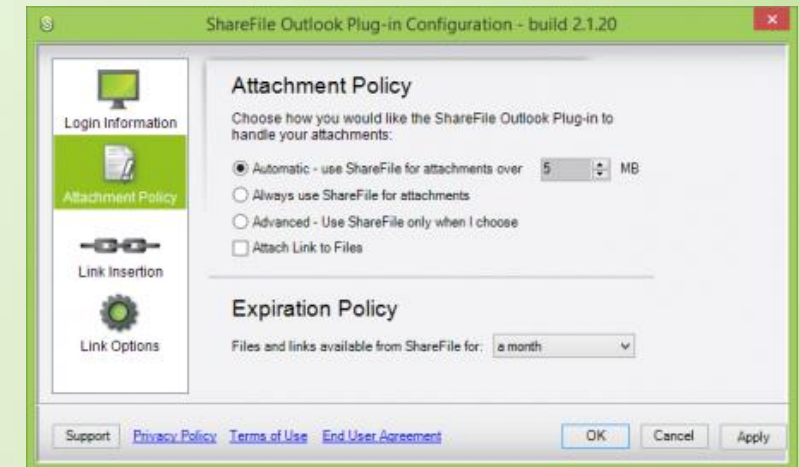
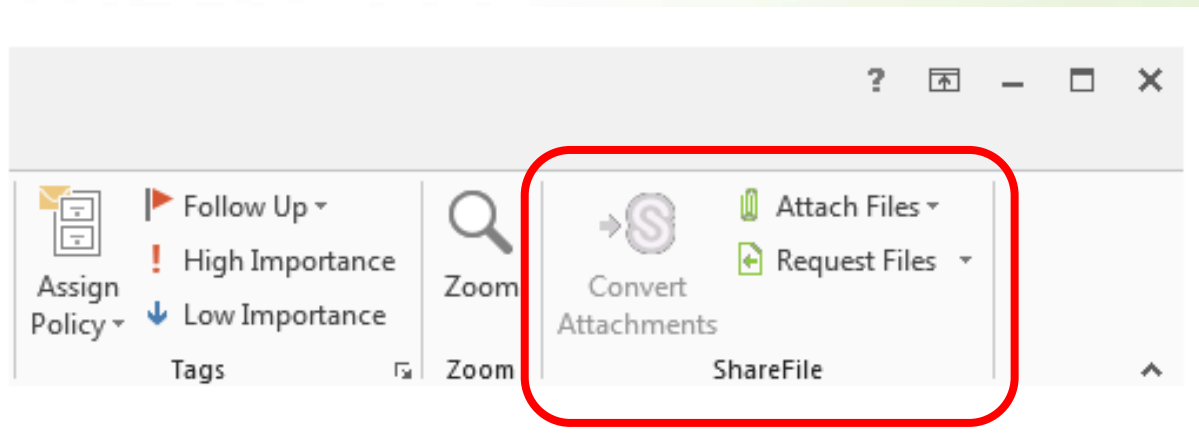

View Files

✓ ShareFile app

- ✓ Browse, download & view documents
- ✓ Send & request files via email
- ✓ Add users to existing folders
- ✓ View files offline

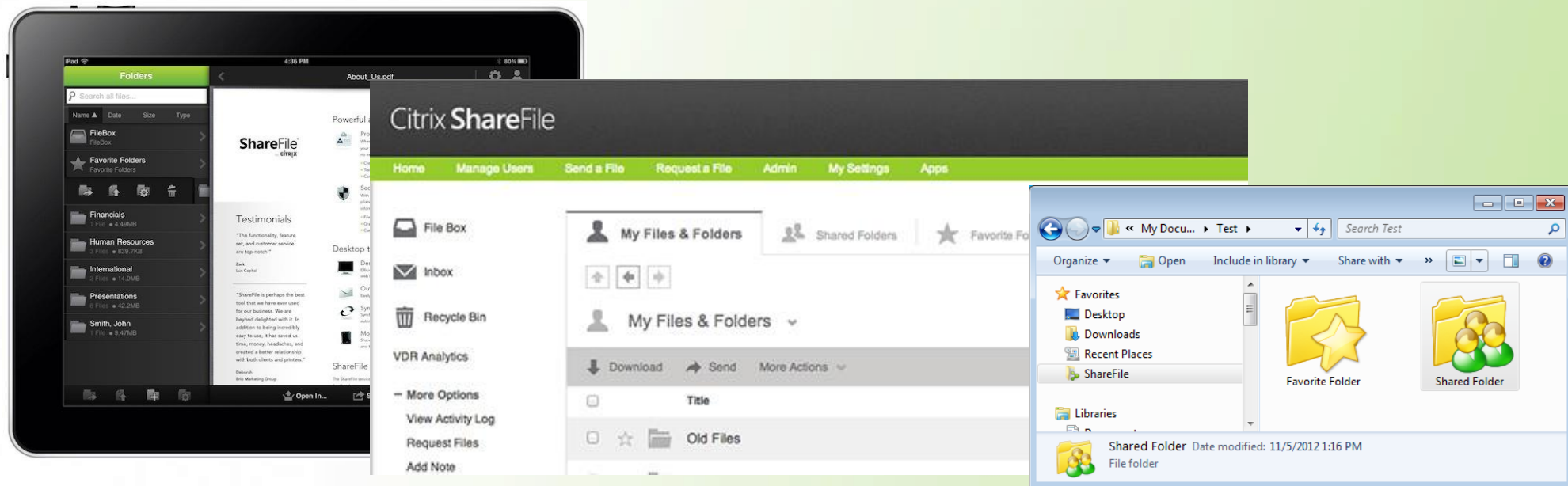

✓ StorageZones for **ShareFile Data**

- ✓ Personal Folders
- ✓ Shared Folders
- ✓ Favorite Folders

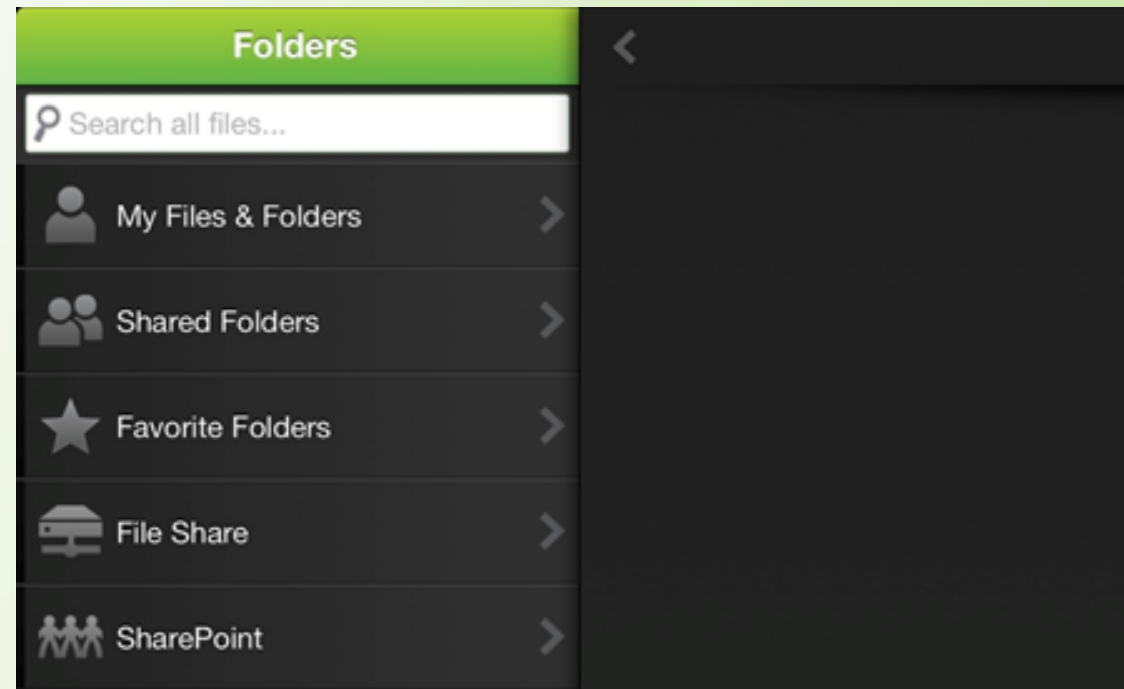

✓ StorageZones **Connectors**

- ✓ CIFS/NFS Shares (R/W)
- ✓ SharePoint Document Libraries (R/W)

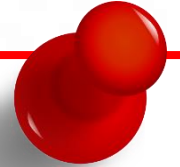

Connecting to **StorageZone Connectors** is only supported for mobile devices.

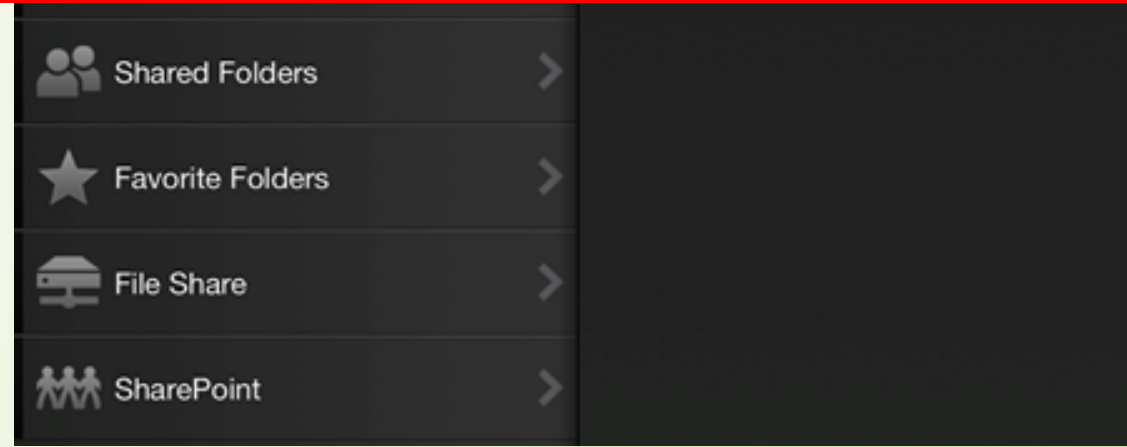

- ✓ ShareFile QuickEdit
 - ✓ Embedded document editor (create, edit & re-upload documents)

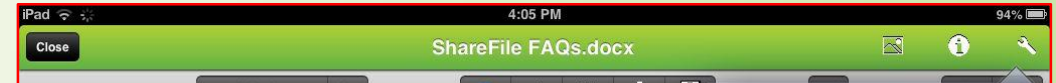

File editing is **only supported for iOS devices** (iPhone & iPad).

Only **PDF, Word, Excel, PowerPoint & text** files can be **edited**

Olympic sports.

Fewer countries participate in the Winter Olympics than the Summer Olympics. The original Winter Olympics was held in Chamonix, France, in 1924. Prior to this, figure skating and ice hockey had been events at the Summer Olympics. The Winter and Summer Games resumed in 1948 and were held in the same year until 1992. Starting in 1994 each Winter Olympics has been held in its own year, separate from the Summer Games. The Winter Olympics continue to be celebrated every four years.

Accept

Reject

More...

Stuart 27/09/2012 15:38
Deleted first

Stuart 27/09/2012 15:39
Deleted 1992

Share Files

- ✓ ShareFile Mobile app
- ✓ ShareFile Web

Citrix ShareFile

Home Manage Users **Send a File** Request a File My Settings Apps

Send a File (Step 1 of 2)

With Send a File, you can share files by including a hyperlink in an email message. The recipients don't need to be ShareFile users.

Email Sending Options

☒ Send email using ShareFile
☐ Give me a link I can copy and send using my own email software

* Required

To: * [Personal address book](#)
[Shared address book](#)
[Distribution groups](#)

Subject: *

Message:

☐ Remember subject and custom message for next time

☐ Send me a copy of the email ☐ Require recipients to log in ?

☒ Email me when the file has been downloaded

Downloads per user: **Unlimited** ▼

Next Step [Cancel](#)

Share Files

✓ ShareFile Explorer/Finder integration

✓ ShareFile Outlook plugin

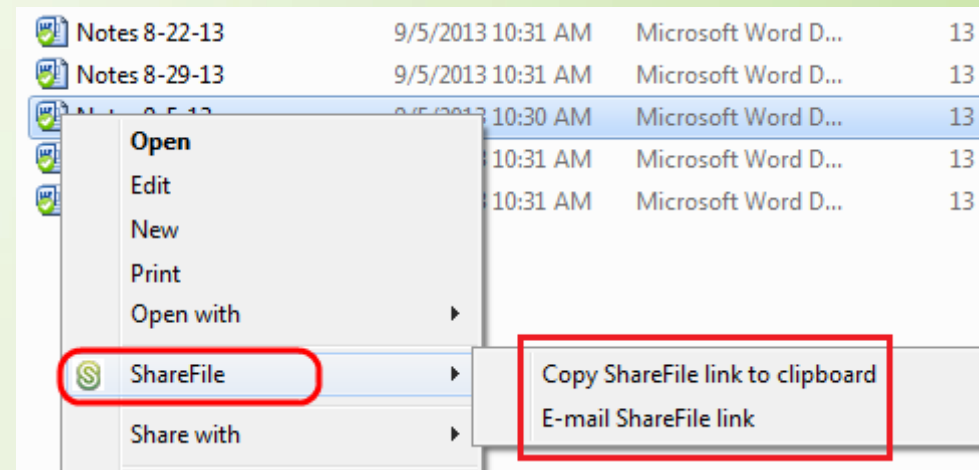
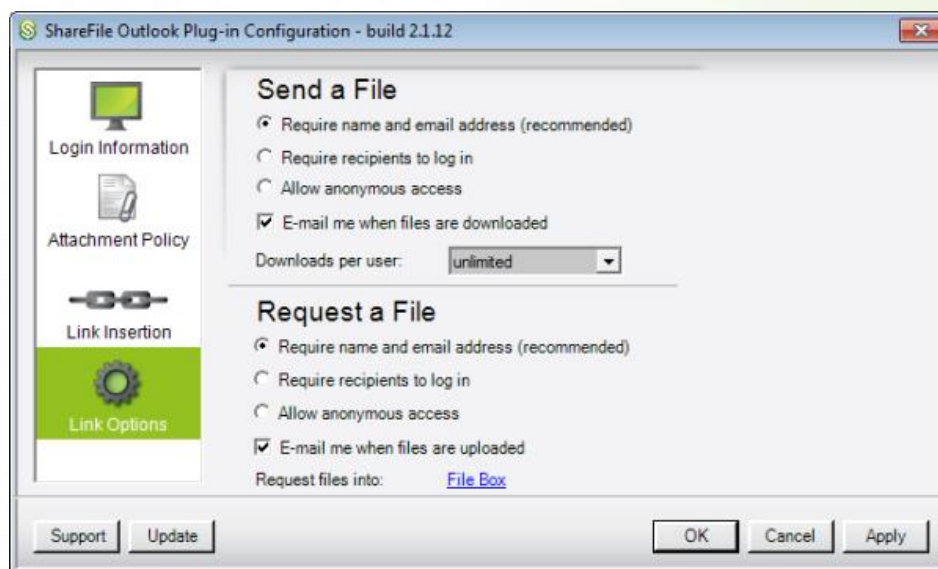

- ✓ ShareFile mobile app
 - ✓ Sync is limited to WiFi connections
 - ✓ Syncs folder and all subfolders

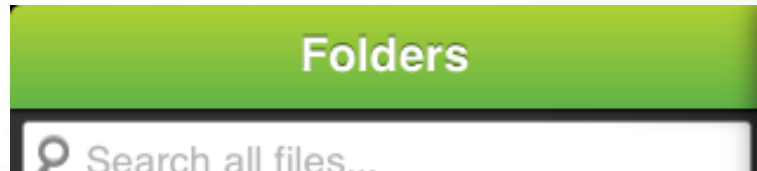

Folder Sync is **not** supported for **StorageZone Connectors**

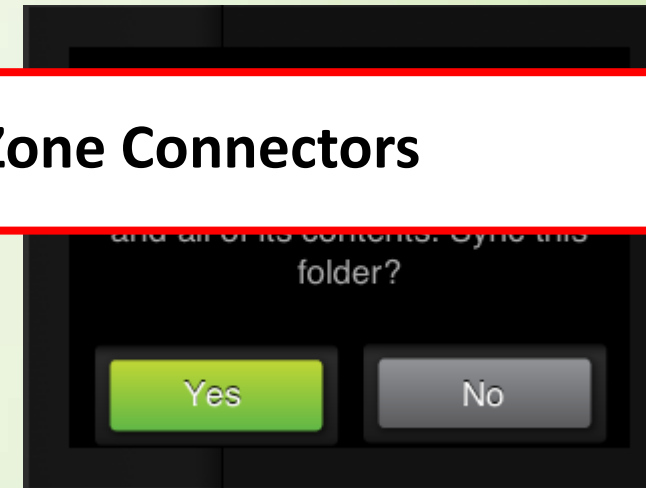
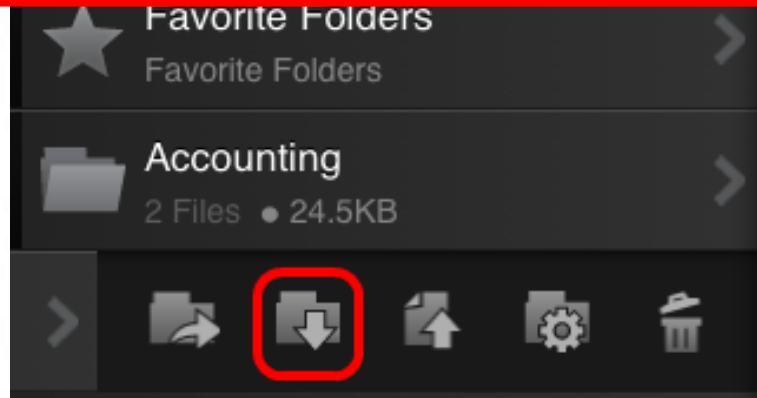

✓ ShareFile Sync for Windows

- ✓ Auto sync My Files & Folders
- ✓ Config w/ GPO or custom config file

GPO: (HKCU\Software\Policies\Citrix\ShareFile\EnterpriseSync)

File: (%ProgramFiles%\Citrix\ShareFile\Sync\SyncEngine.exe.config)

- ✓ Explorer integration

Extra **user instructions** might be required when used in **Enterprise** environments

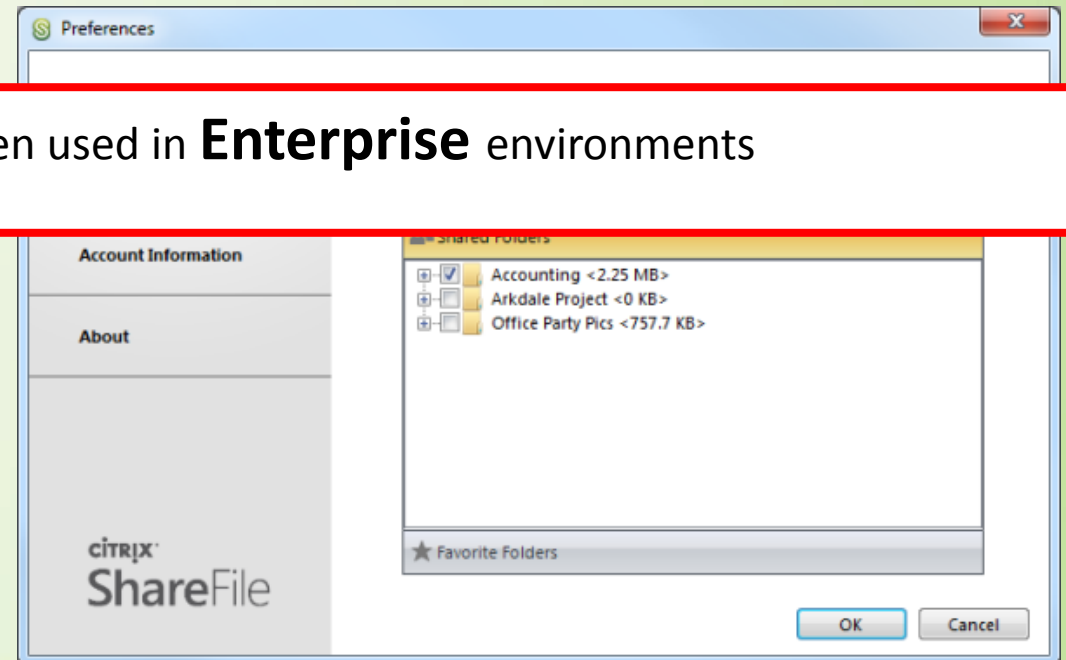
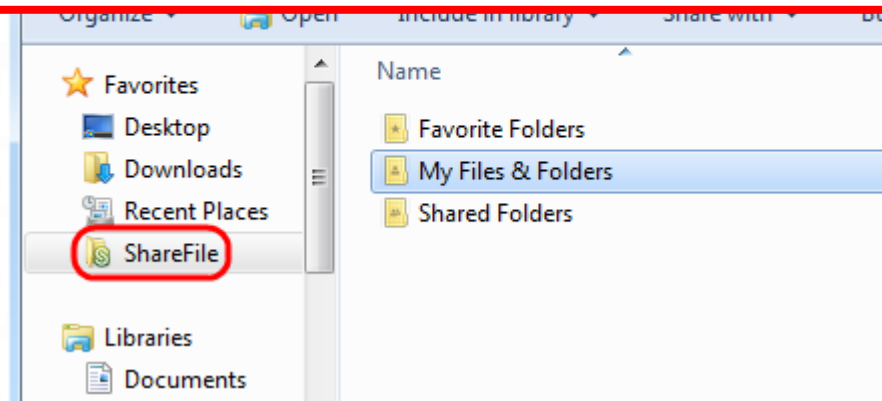

⇒ Sync Files

- ✓ ShareFile Sync for Mac
 - ✓ Auto sync My Files & Folders
 - ✓ Config w/ plist file
 - ✓ Finder integration

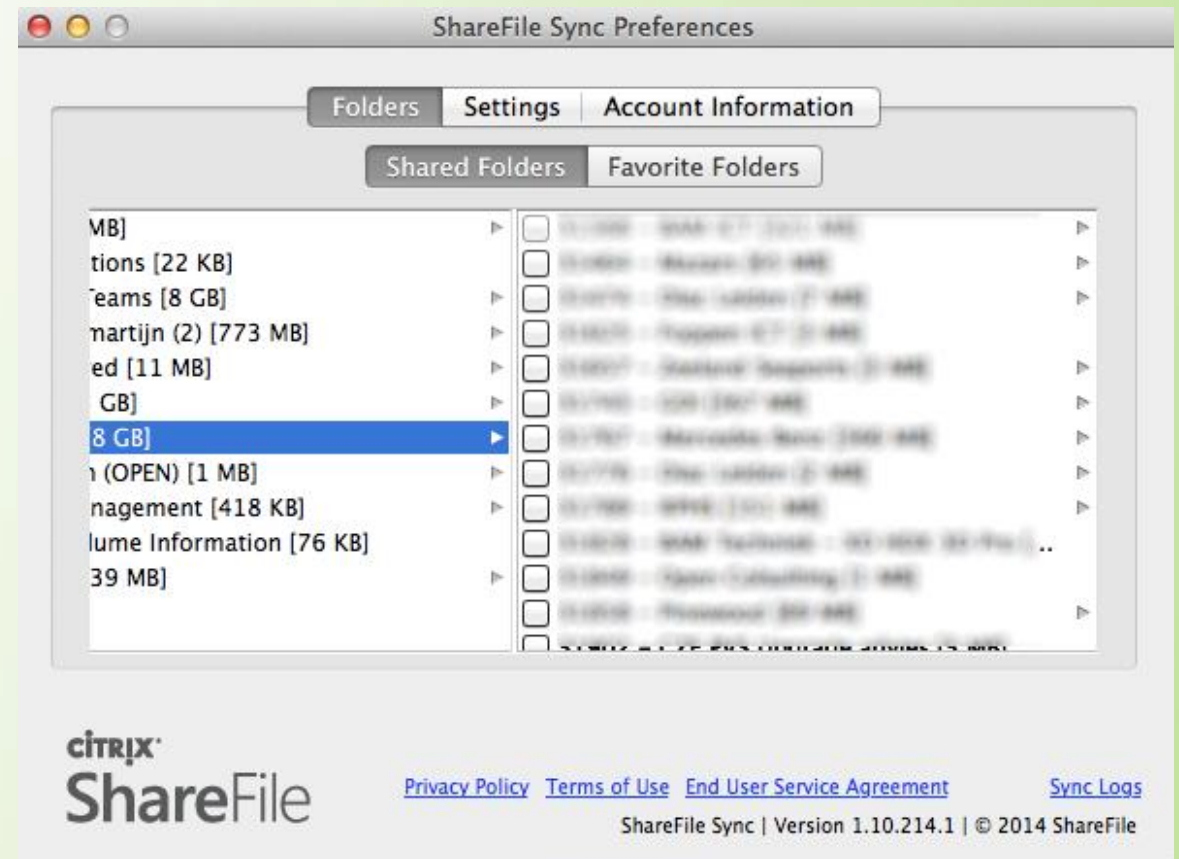
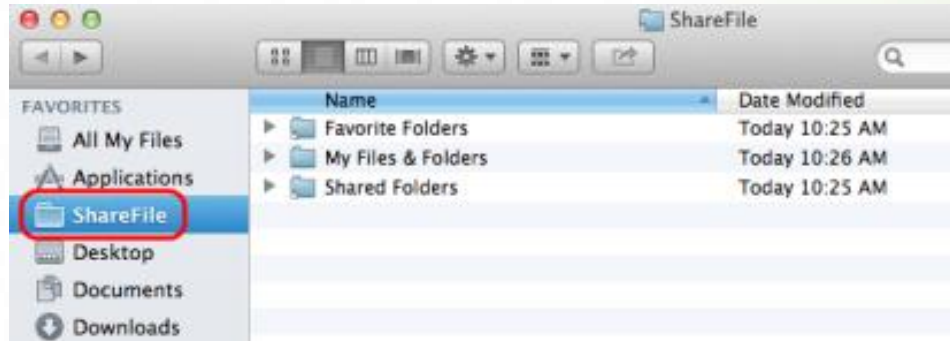

⇒ On-Demand Sync

- ✓ ShareFile On-Demand Sync
 - ✓ Same look & feel as Windows Sync
 - ✓ Uses Windows rehearse point files
 - ✓ NTFS feat. using 4 KB placeholder for each file

ShareFile Sync for Windows 2.10 is On-Demand certified for XenApp & XenDesktop and **prevents automatic full file downloads** which can cause **capacity issues** on PVS or MCS.

ShareFile Sync for Windows 2.13 is not certified for XenApp & XenDesktop

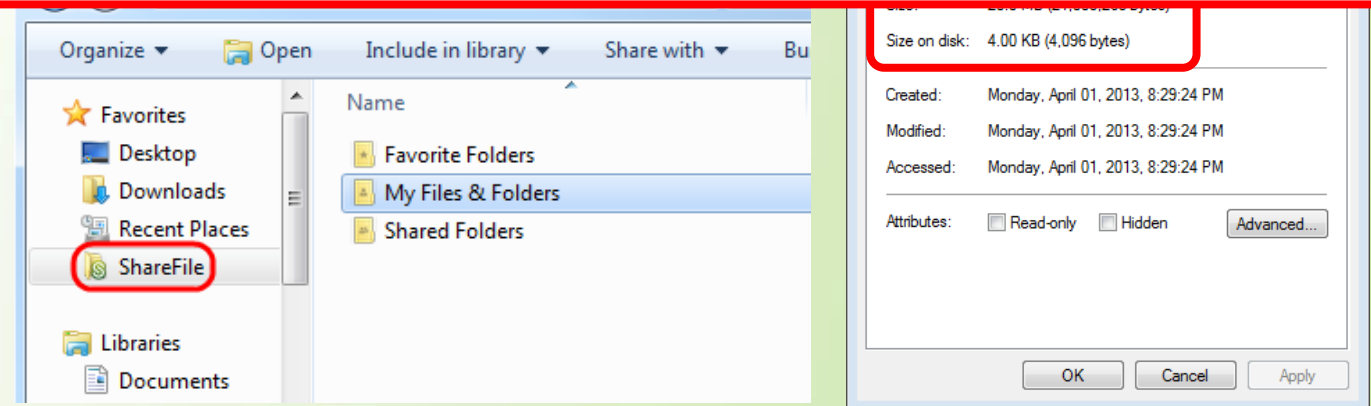

Lessons Learned on Usability

✓ Mobile:

- ✓ Features differ per mobile OS
 - ✓ No file edit for Android/Windows
- ✓ Folder Sync only with WiFi & ShareFile Data
 - ✓ No Folder sync for StorageZone connectors

✓ Desktop:

- ✓ Sync behavior differs per client
 - ✓ On-demand Sync only for XenDesktop/XenApp
 - ✓ Auto-sync of root folder by default (My Files & Folders)
- ✓ No support for StorageZone Connectors
 - ✓ "Sync" client Windows/Mac doesn't support CIFS Share integration

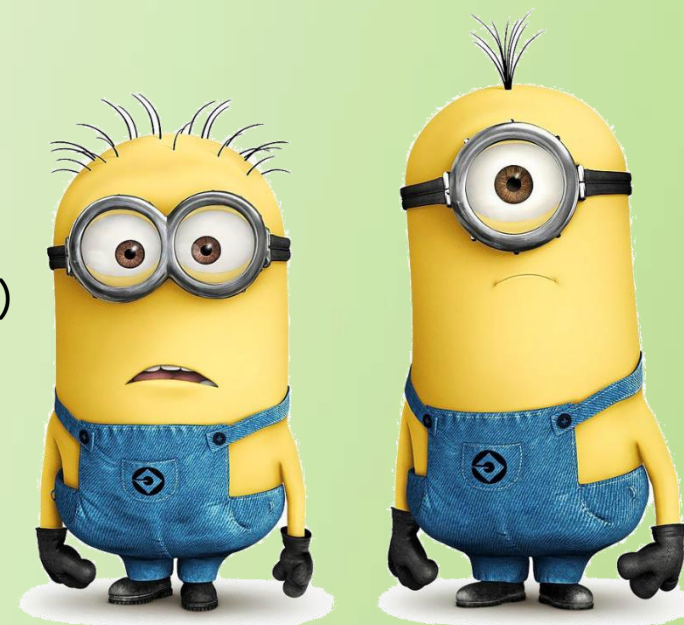

ShareFile Manageability

ShareFile Management Tools

- ✓ ShareFile Control Plane (hosted by Citrix)
- ✓ ShareFile Command Line Interface (SFCLI)

ShareFile Management Tools

- ✓ Application Programming Interface (API)
 - ✓ REST
 - ✓ PowerShell SDK
 - ✓ .NET SDK
- ✓ User Management Tool (UMT)

Success?	Started	Ended	Errors
✓	8/18/2014 10:00 PM	8/18/2014 10:00 PM	No Error(s)
✓	8/18/2014 2:33 PM	8/18/2014 2:33 PM	No Error(s)

Provisioning Users & Groups

- ✓ ShareFile Control Plane
 - ✓ Add from Excel sheet (Users only)
- ✓ API

Citrix ShareFile

Create Employee

POST <https://account.sf-api.com/sf/v3/Users/AccountUser>

Home Manage Users Send a File Request a File Admin My Settings Apps

Be aware of the ShareFile **Control Plane timeouts** when adding **large amounts** of users

```
"Password": "password",
"StorageQuotaLimitGB": 50,
"Preferences": {
  "CanResetPassword": true,
  "CanViewMySettings": true
},
"DefaultZone": {
  "Id": "zoneid"
},
"IsAdministrator": false,
"CanCreateFolders": false,
"CanUseFileBox": true,
"CanManageUsers": false
}
```

```
"Name": "Name",
"IsShared": true,
"Contacts": [
  { "Email": "user.one@domain.com" },
  { "Email": "user.two@domain.com" }
]
```

Creates a new group.

Add Contacts to Group

POST [https://account.sf-api.com/sf/v3/Groups\(id\)/Contacts](https://account.sf-api.com/sf/v3/Groups(id)/Contacts)
[{"Email": "user.one@domain.com"}, {"Id": "abcd"}]

Adds a list of contacts to a group. The contact list may contain either contact ID (same as User ID) or Email.

⇒ Provisioning Users & Groups

- ✓ XenMobile AppController Management Console (AMC)
- ✓ User Management Tool (UMT)

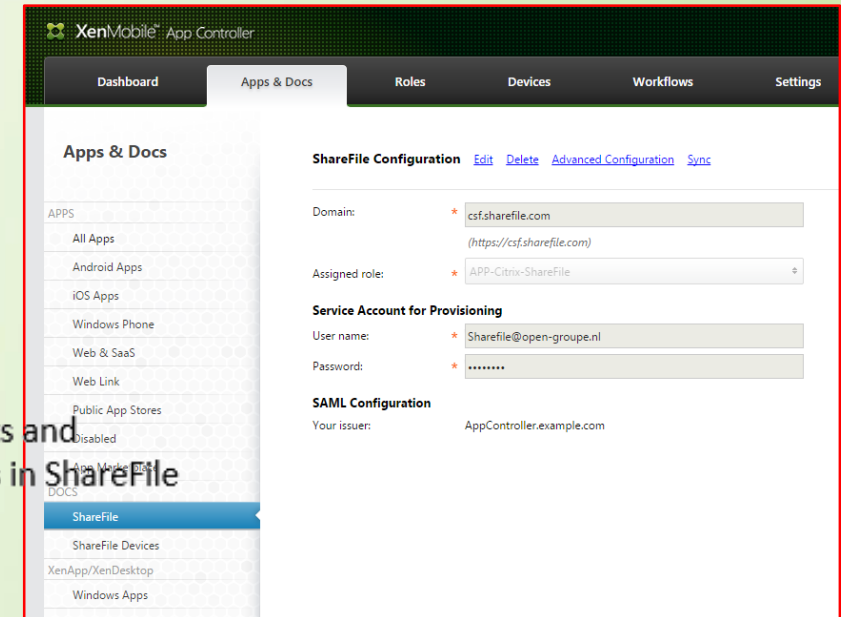
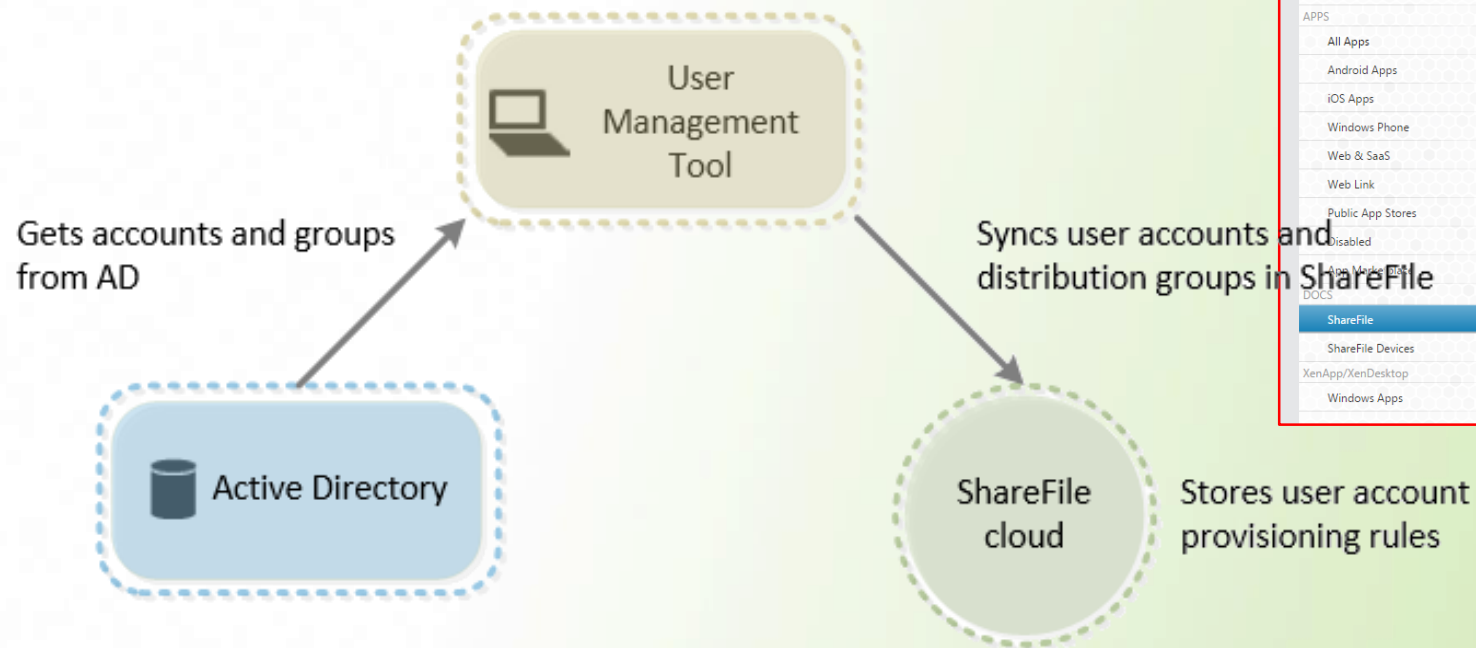

Provisioning Users w/ XenMobile

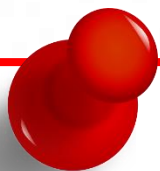
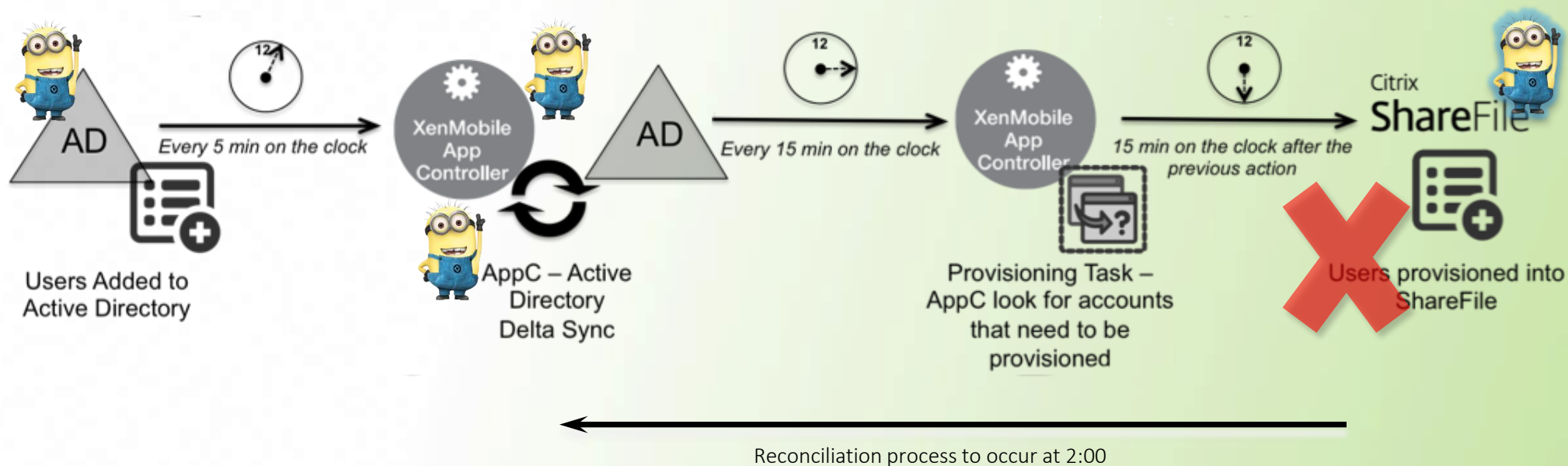

Check out the **blogpost** from **Citrix** at

<http://blogs.citrix.com/2014/09/08/demystifying-the-sharefile-user-provisioning-process-through-xenmobile-app-controller/>

Provisioning Users w/ UMT a/ XenMobile

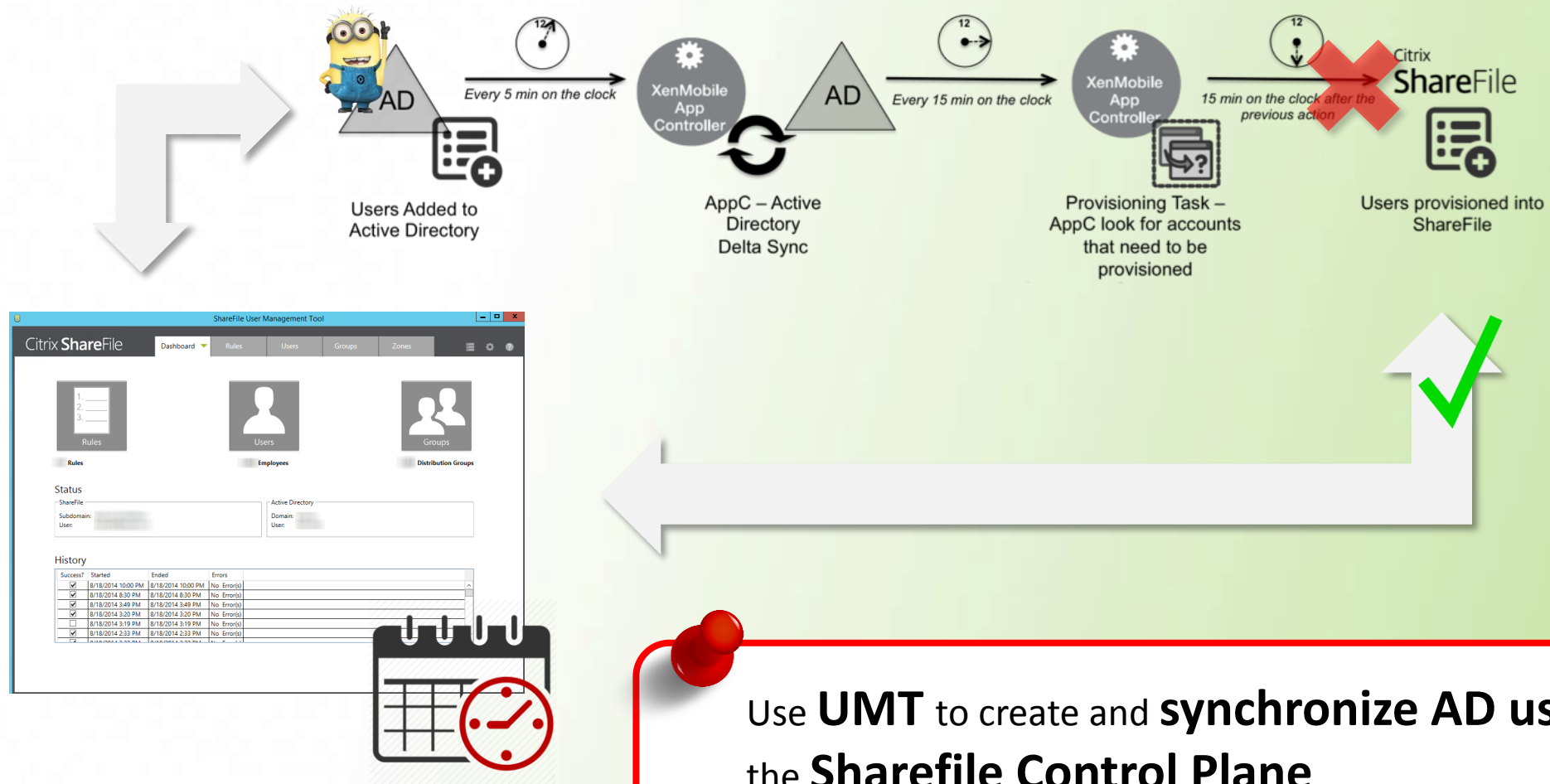

Use **UMT** to create and **synchronize AD users** with the **Sharefile Control Plane**

Provisioning Groups w/ UMT

Home Manage Users Send a File Request a File Admin My Settings Apps

Help Log Out
Search Files and Folders
Advanced Search

UMT requires **groups and users** to be **created by UMT**!

Group Name	Members	Group Owner
z:\ L	17	R. Spies
z:\ L	16	M. Hulsman
z:\ SF-Algemeen-Full	0	R. Spies
z:\ SF-Algemeen-Modify	0	R. Spies
z:\ SF-Algemeen-Read	0	R. Spies
z:\ SF-Projecten-Full	0	R. Spies

AD Groups

Use UMT to **synchronize** ShareFile distribution groups with Active Directory groups!

Set Folder & File Access Rights

- ✓ ShareFile Control Plane
- ✓ API

This Folder is Shared With 

Name	Download	Download Alerts	Upload	Upload Alerts	Delete	Admin
 Super Users	✓		✓		✓	✓
 SF-ExpertiseTeam-Full	✓		✓		✓	
 SF-ExpertiseTeam-Modify	✓		✓			
 SF-ExpertiseTeam-Read	✓					
 van den Berg, Jaco (Groupe OPEN Nederland) (Owner)	✓		✓		✓	✓

Create AccessControl

```
POST https://account.sf-apo
{
  "Principal":{"url":"https:
  "CanUpload":true,
  "CanDownload":true,
  "CanView":true,
  "CanDelete":true,
  "CanManagePermissions":true,
  "Message":"Message"
}
```

Creates a new Access Controls entry for a given Item. Access controls can only define a single Principal, which can be either a Group or User. The 'Principal' element is specified as an object - you should populate either the URL or the ID reference.

Upload & Migrate Data

✓ SFCLI

```
c:\> sfcli -encrypt pa$$w0rd  
c:\> {MNq9SdDMiOZR4iXm}  
c:\> sfcli -up -l <localpath> -sf <sfpayload> -u <user> -pw {MNq9SdDMiOZR4iXm} -s <sfsdomain> -recurse
```

✓ API

✓ ShareFile

Upload File

POST https://account.sf-api.com/sf/v3/Items(id)/Upload?method=method&various...

Prepares the links for uploading files to the target Folder. This method returns an Upload Specific... the upload method, provider, and resume parameters passed to the upload call. The Method dete... uploads use a single HTTP POST message to the ChunkUri address provided in the response. All... do not support Resume. Streamed uploads use multiple HTTP POST calls to the ChunkUri address... index, offset and hash to the end of the ChunkUri address. Index is a sequential number represen... represents the byte offset for the block; and hash contains the MD5 hash of the block. The last HT... parameter. Threaded uploads use multiple HTTP POST calls to ChunkUri, and can have a number... must append index, offset and hash to the end of ChunkUri, as explained in Streamed. After all ch...

Import the ShareFile sync engine module:

```
Import-Module "C:\Program Files\Citrix\ShareFile\Sync\SFSyncEngine.dll"
```

Listing Available Commands

Check out the **blogpost** from **Helge Klein** at

<https://helgeklein.com/blog/2014/01/configuring-citrix-sharefile-sync-powershell>

all uploaders: the result code for the HTTP POST calls to Chunk and Finish Uri can either be a 40... indicating some kind of error; or 200 with a Content Body of format 'ERROR:message'. Successfu... Body, or with Body of format 'OK'.

Cmdlet	Add-SyncJob	SFSyncEngine
Cmdlet	Get-FileLink	SFSyncEngine
Cmdlet	Get-FolderIdByName	SFSyncEngine
Cmdlet	Get-FolderLink	SFSyncEngine
Cmdlet	Get-HomeFolderId	SFSyncEngine
Cmdlet	Get-SyncJobs	SFSyncEngine
Cmdlet	Get-SyncJobState	SFSyncEngine
Cmdlet	Remove-SyncJob	SFSyncEngine

Backup & Restore

✓ On-premise Data:

✓ Connectors

=> Daily Operations

✓ ShareFile Data

=> Backup the persistentstorage folder

✓ Meta data (SF Control Plane)

✓ Archived by ShareFile

Storage layout

You are responsible for backing up your **StorageZones Controller local file storage**.

ShareFile archives the corresponding file **metadata** that resides in the ShareFile cloud for **3 years**.

```
\a024f83e-b147-437e-9f28-e7d03634a142  
  \fi3d85dc_1d6c_49b0_8faa_1f36ef3d83b5  
  \fi7d5cbb_93c8_43f0_a664_74f27e72bc83  
  \fi47cd7e_64c4_47be_beb7_1207c93c1270
```

Lessons Learned on Manageability

- ✓ Managing users & groups:
 - ✓ Use UMT to sync users and groups from Active Directory
 - ✓ Disable user synchronization within XenMobile AppController
 - ✓ Minimize the number of distribution groups
 - ✓ Large amount of distribution groups slows down the adding users
- ✓ Managing data:
 - ✓ Transferring large amount of data takes time
 - ✓ plan ahead!
 - ✓ Think about Backup & Restore
 - ✓ User recovery is 7 days
 - ✓ Citrix Managed Storage is 30 days (Citrix support)
 - ✓ Check out storage limits for folders/files
 - ✓ ShareFile creates GUIDs for all objects
 - ✓ Change MaxDirSize on NetApp

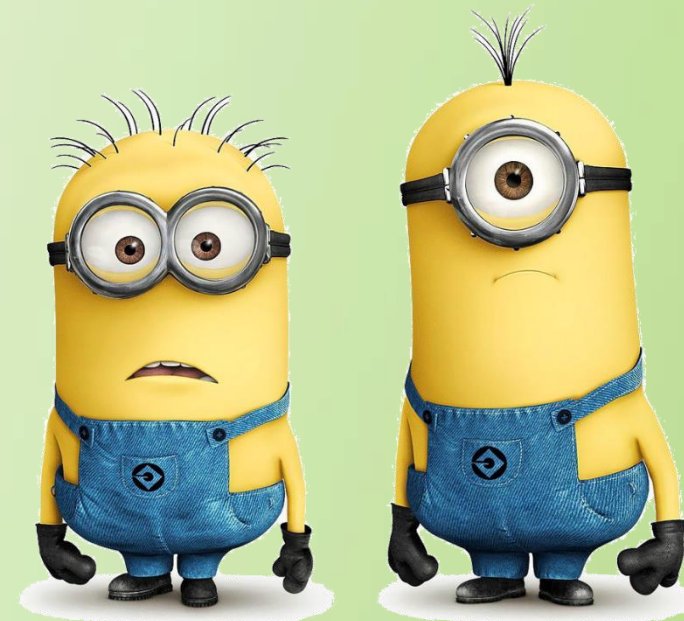

Lessons Learned on Manageability

- ✓ 1000+ ShareFile Users:
 - ✓ Contact Citrix for their Success Management Program
- ✓ Tools:
 - ✓ Separate tools for management tasks (UMT, PowerShell, API)
 - ✓ Large environments need API

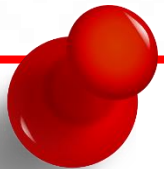

The **default tooling** for ShareFile is **not yet sufficient**

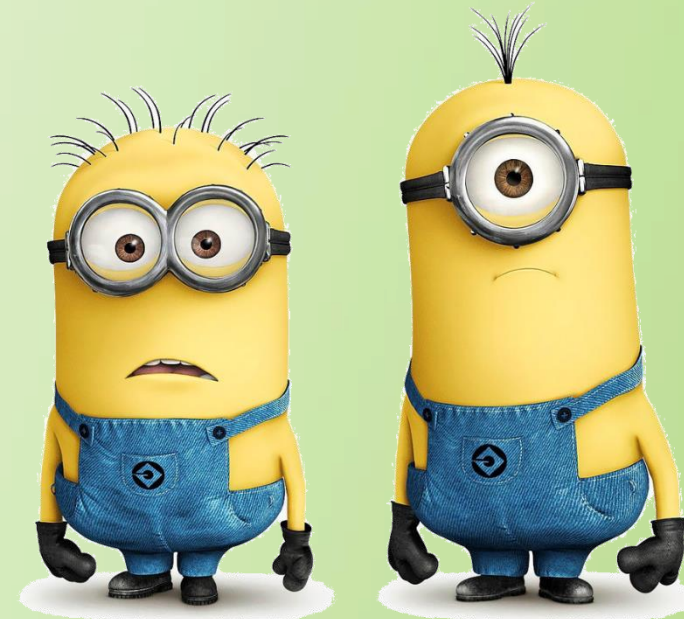

One More Thing ...

About Rink

- ✓ 15 years of working in IT
 - ✓ CCV-E, CCP-M, CCEE, MCITP, CCIA, CCP-N
 - ✓ Government | Healthcare | Construction
 - ✓ Design | Build | Advice
 - ✓ 200 – 10000+ seats

open
services & innovations numériques

⇒ ShareFile Community Tools

✓ Sharefile Explorer

✓ ShareFile Passphrase Recovery Tool

 Downloads available on **www.SF-GURU.com**

⇒ SF
GURU
EXPLORER

⇒ SF
GURU
PASSPHRASE
RECOVERY TOOL

⇒ Demo time!

DEMO
DEMO
DEMO

⇒ Questions?

Presented by:

Esther Barthel
Senior Technical Consultant

@virtues_IT

<http://nl.linkedin.com/in/ebarthel>

<http://www.virtues.it/>

Martijn Hulsman
Senior Technical Consultant

@MartijnHS

<http://nl.linkedin.com/in/martijnhulsman>

<http://www.martijnhs.com/>

Rink Spies
Senior Technical Consultant

@Rink76

<http://nl.linkedin.com/in/rinkspies>

<http://www.rinkspies.com/>

Thank You

Presented by:

Esther Barthel (@virtues_IT)

Martijn Hulsman (@MartijnHS)

Rink Spies (@Rink76)

<http://www.virtues.it/>

<http://www.martijnhs.com/>

<http://www.rinkspies.com/>

Senior Technical Consultant PepperByte

Senior Technical Consultant Groupe Open

Senior Technical Consultant Groupe Open

✔ Citrix ShareFile

- 
-  **ShareFile Global Customer Support**
https://support.citrixonline.com/en_US/sharefile
-  **Citrix ShareFile Community Support**
<https://community.sharefilesupport.com/citrixsharefile>
-  **Citrix Blogs: Demystifying ShareFile user provisioning**
<http://blogs.citrix.com/2014/09/08/demystifying-the-sharefile-user-provisioning-process-through-xenmobile-app-controller>

✓ Community

-  **Rink Spies: Citrix ShareFile : Lessons learned in real life**
<http://www.rinkspies.com/2014/09/01/citrix-sharefile-lessons-learned-in-real-life/>
-  **Rink Spies: How to improve the Citrix NetScaler Monitor for ShareFile**
<http://www.rinkspies.com/2014/09/10/how-to-improve-the-citrix-netscaler-monitor-for-sharefile/>
-  **Helge Klein: Configuring Citrix Sharefile Sync from PowerShell**
<https://helgeklein.com/blog/2014/01/configuring-citrix-sharefile-sync-powershell>